

Condition Coding Practice Differences Between USA, Asia and Europe: Preliminary Results from European Birth Season – Disease Risk Study

Mary Regina Boland, MA, MPhil, PhD

Assistant Professor of Informatics

Department of Biostatistics, Epidemiology & Informatics,
University of Pennsylvania

Department of Biomedical and Health Informatics,
Children's Hospital of Philadelphia

OHDSI

Bethesda, MD

October 12, 2018

What Do These Have in Common?

V23 Codes In ICD Terminology

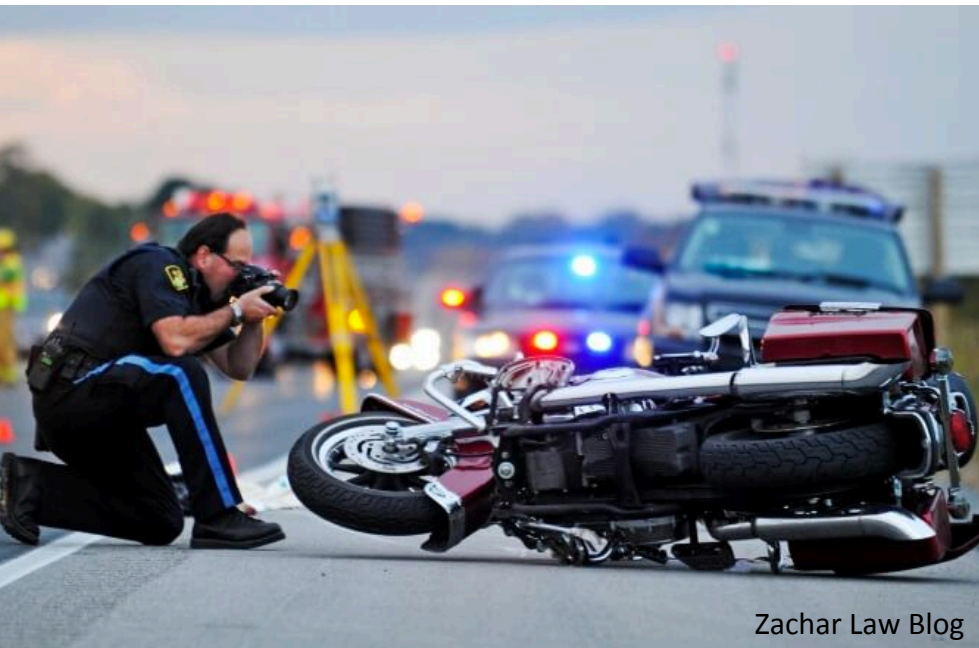

Zachar Law Blog



Hello Magazine

ICD-10

ICD-9

Difference Based on Version

SNOMED CT

The global
language of
healthcare

All Terminologies Mapped to SNOMED

ICD 10 encoded source	
Code	Text
J45.9	Asthma, unspecified
S72.0	Fracture of neck of femur
E84.9	Cystic fibrosis, unspecified
E06.3	Auto-immune thyroiditis

ICD 9 encoded source	
Code	Text
493.9	Asthma unspecified
011.2	Tuberculosis of lung with cavitation
277.0	Cystic fibrosis
244.9	Unspecified acquired hypothyroidism
255.0	Cushing's syndrome

SNOMED CT	
ID	Description
195967001	Asthma
190905008	Cystic fibrosis
5913000	Fracture of neck of femur
21983002	Hashimoto thyroiditis
40930008	Hypothyroidism
154705004	Cushing's syndrome
186177005	Tuberculosis of lung with cavitation

<https://confluence.ihtsdotools.org/display/DOCANLYT/5.2+Mapping+Other+Code+Systems+to+SNOMED+CT>

Includes Terminologies from Across the Globe

What Happens When You Add Another Site?

Global – SeaWAS Collaborator Sites

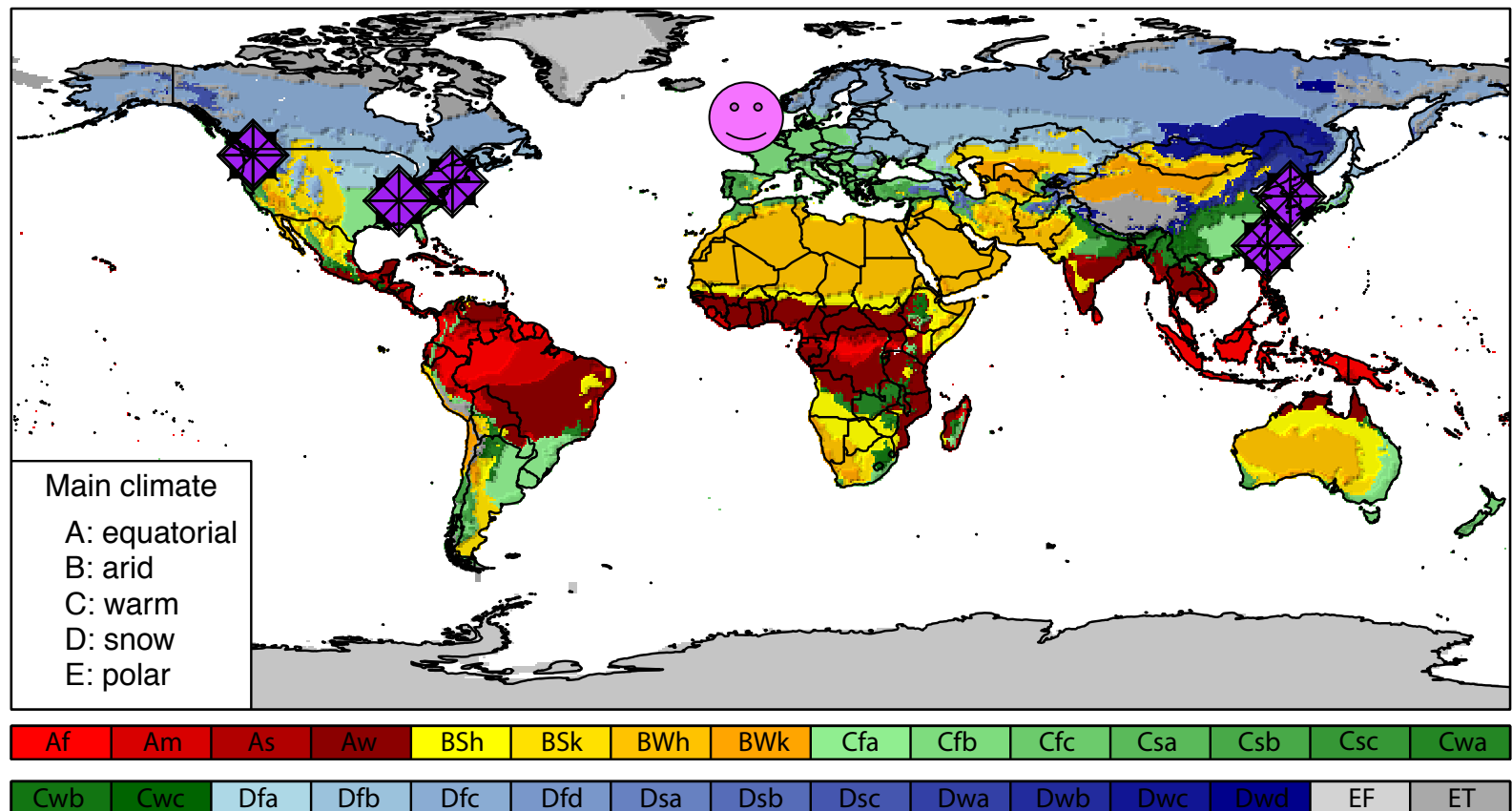

Differences Still Persist Across Sites

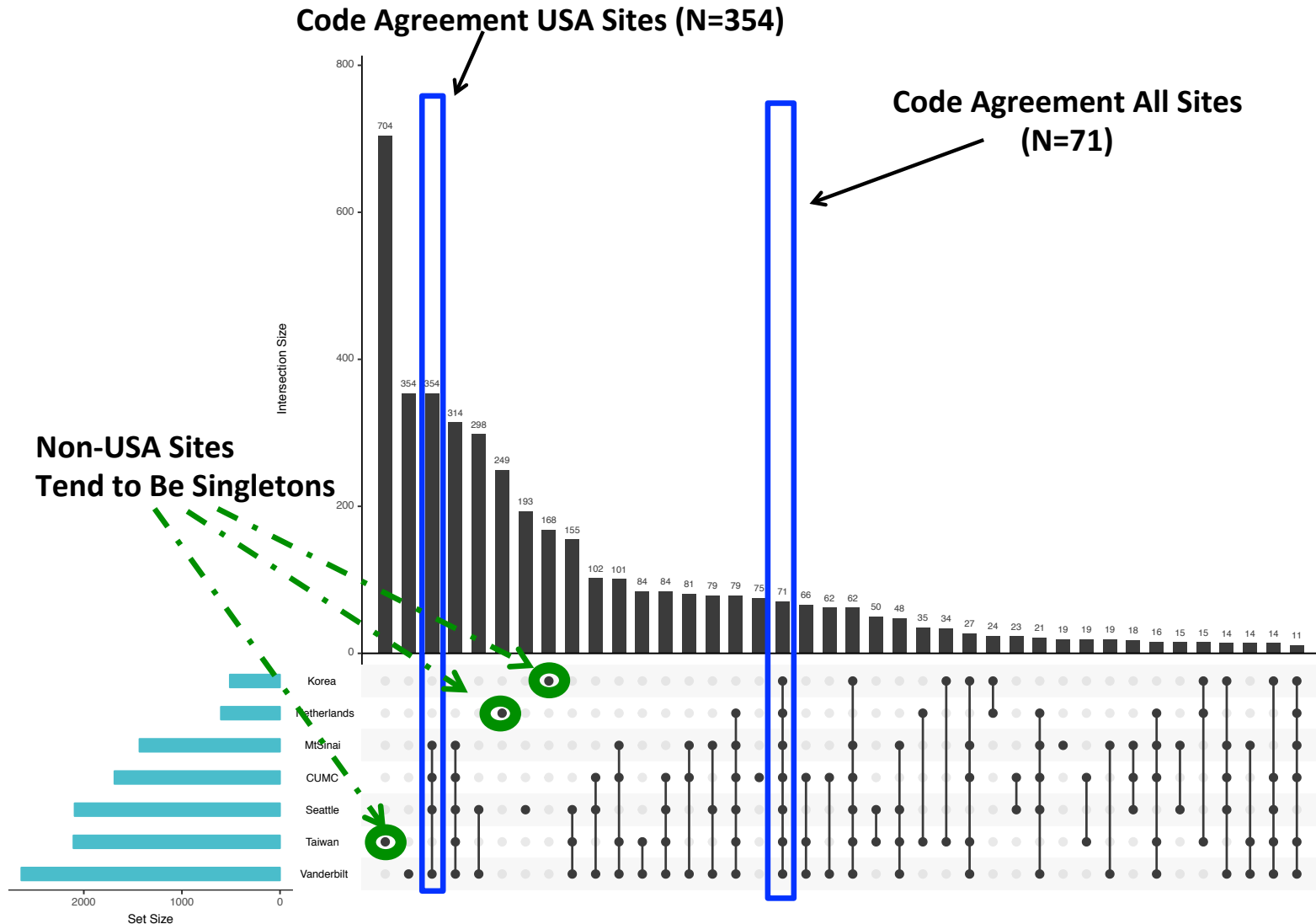

Caveats of EHR data

- 4340 unique condition concepts were found across 7 sites
- 4238 out of 4340 were mapped to standard terminologies
- We can leverage the concept ancestor:
- 243 / 249 unique Netherlands concepts were in the concept ancestor file

Concept Map SNOMED

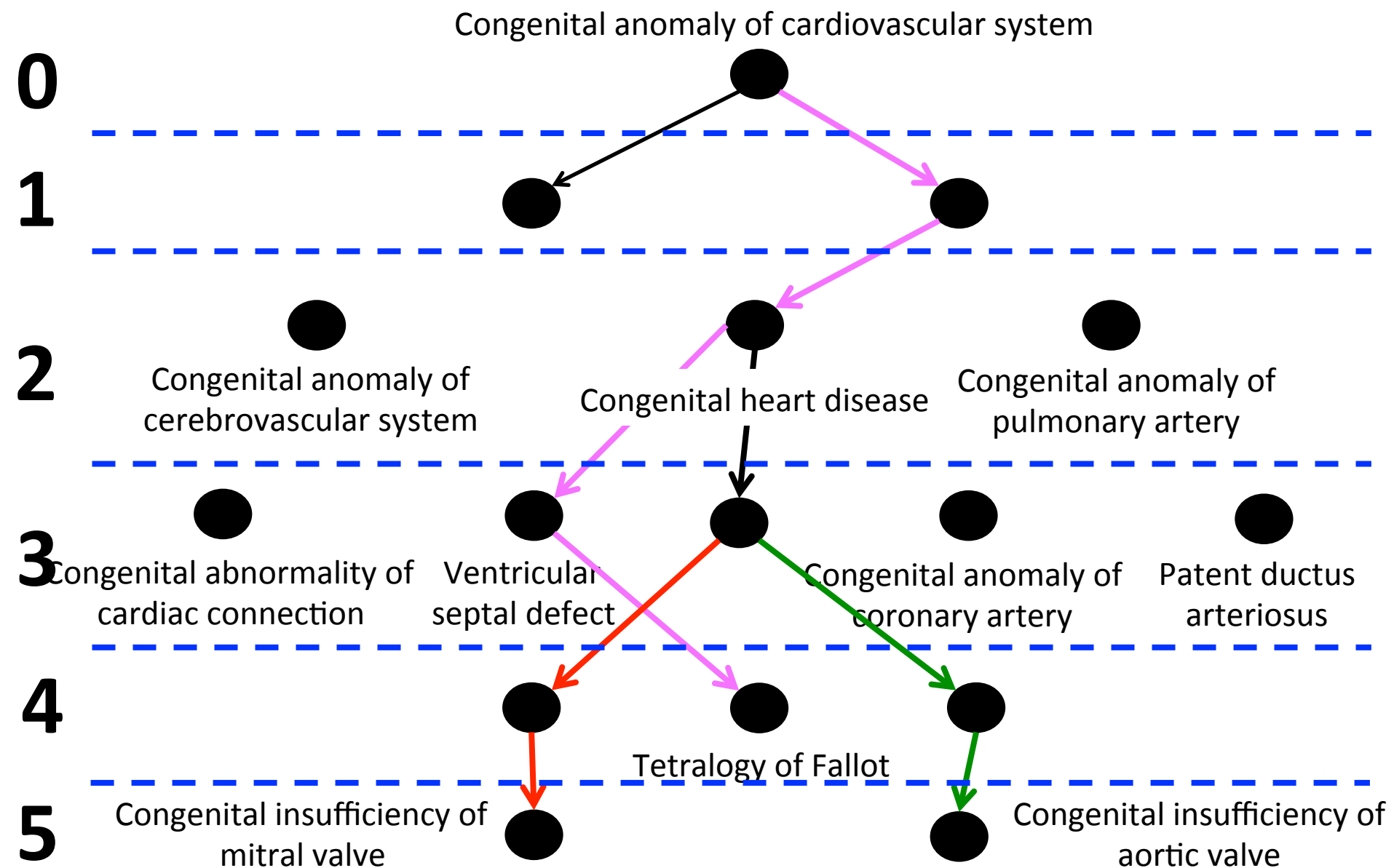

Highest Level At Different Sites

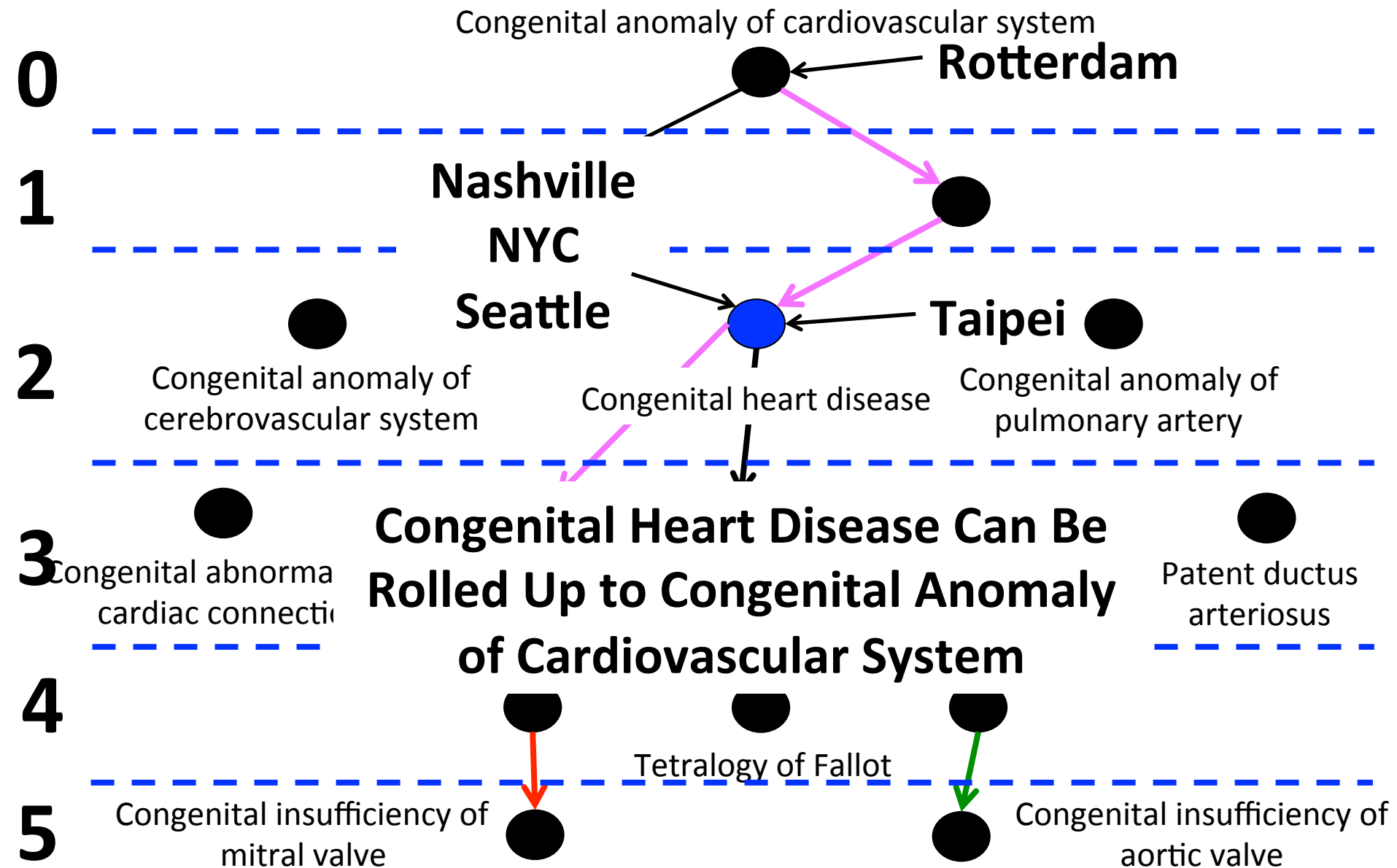

Some Concepts Can Be Mapped

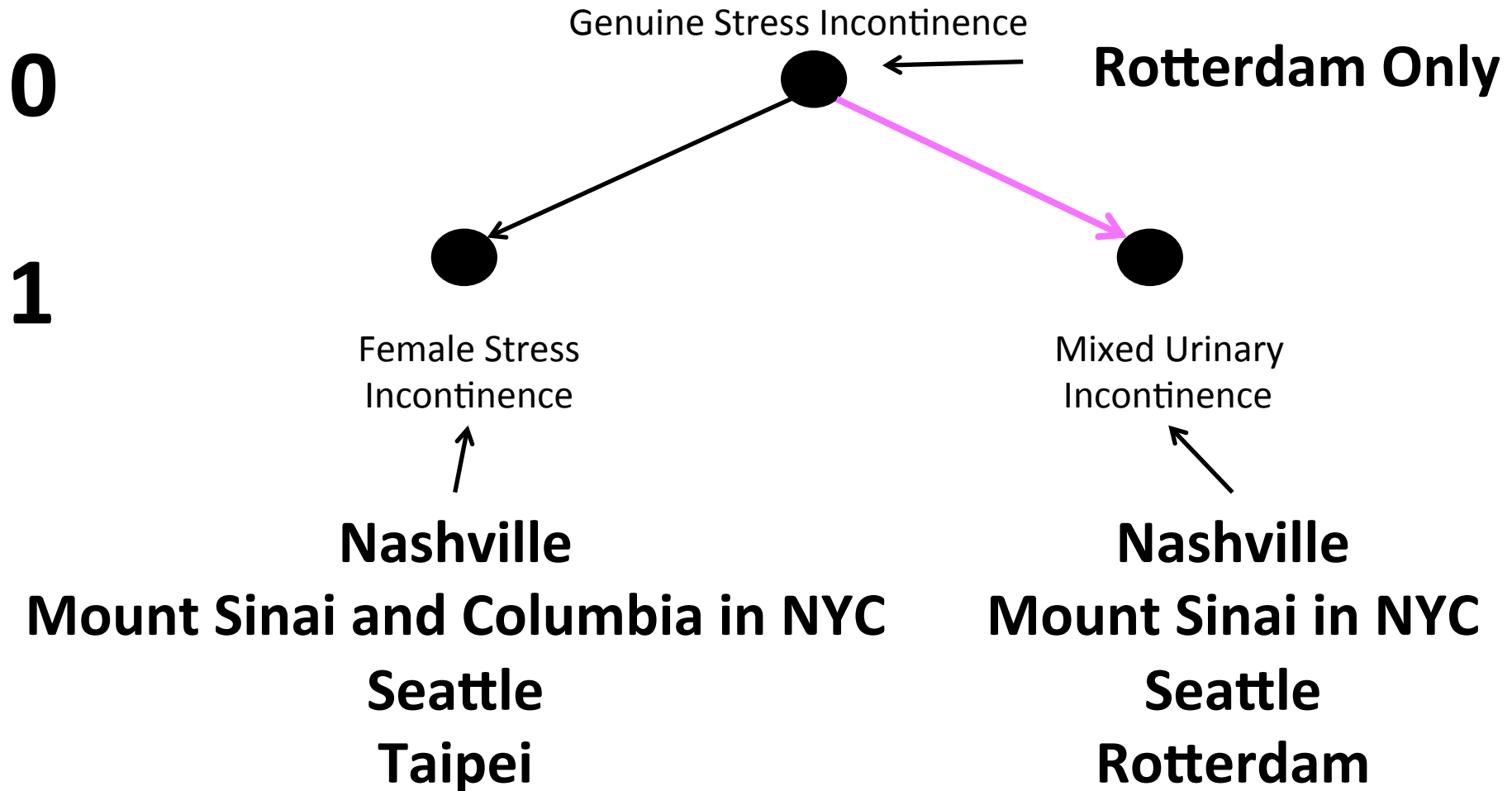

Suwon did not use the term, or it was infrequently used

Caveats of EHR data

Min Code Distance for 96 /235 Concepts with a Match at Another Site

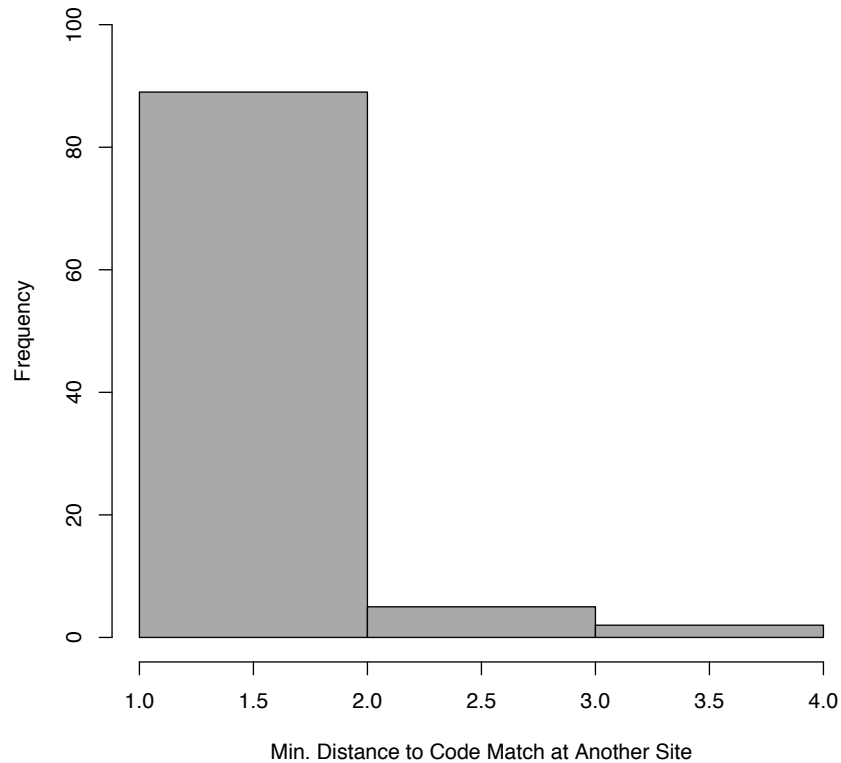

Max Code Separation from 243 Unique Netherlands Concept IDs

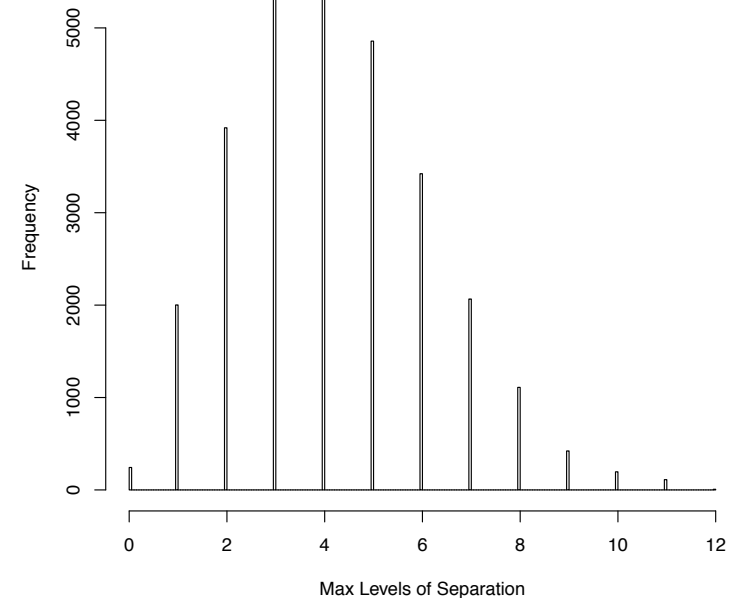

Most codes can be mapped within 2 levels of hierarchy!

Two Degrees of Separation

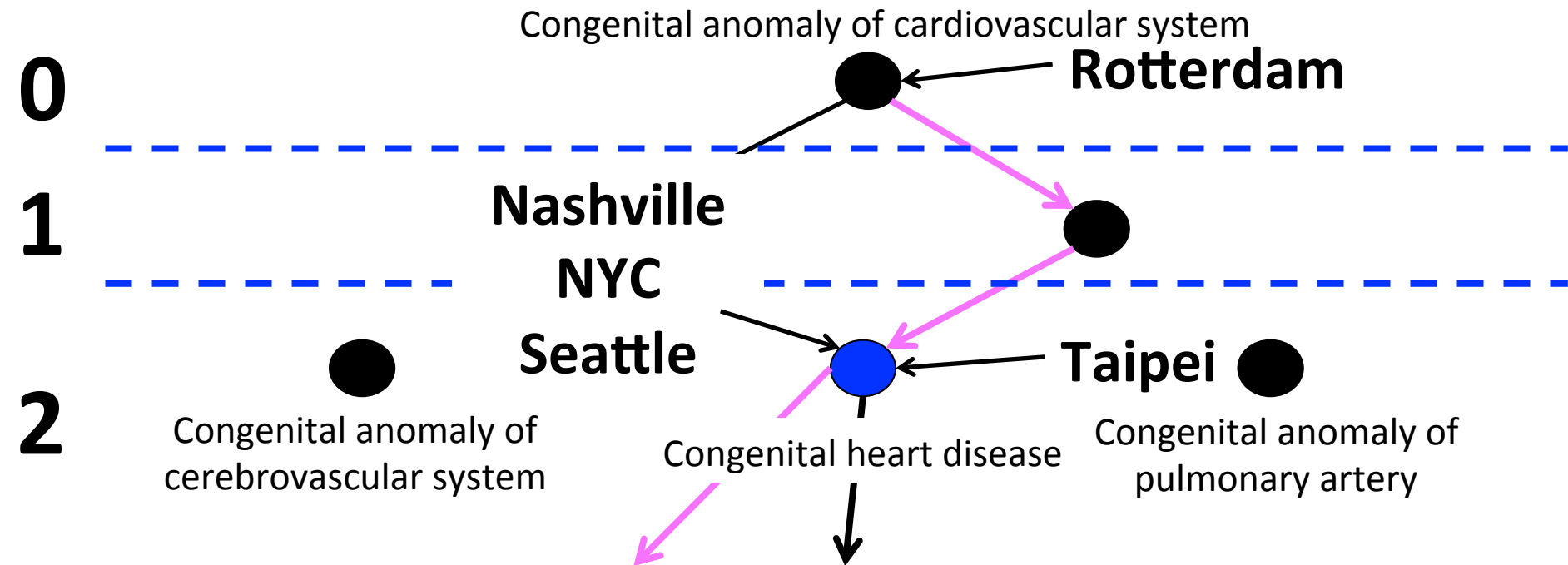

Concluding Remarks

- Many concepts can be mapped within **2 degrees of separation** within the concept hierarchy
- Must be careful that the **correct clinical meaning** is preserved before merging concepts
- Unfortunately this requires a lot of manual review due to inconsistencies in semantics within the hierarchy

Summary of Relevant Studies

- **MR Boland**, MS Kraus, E Dziuk, AR Gelzer. Investigating Cardiovascular Disease – Birth Month Associations in Canines: A Model Organism for Human Heart Disease. *Scientific Reports*; **2018**; 8:7130.
- **MR Boland**, P Parhi, R Miotto, R Carroll, U Iqbal, P-A Nguyen, M Schuemie, SC You, D Smith, S Mooney, P Ryan, Y-C Li, RW Park, J Denny, JT Dudley, G Hripcsak, P Gentine, NP Tatonetti. Uncovering Exposures Responsible for Birth Season – Disease Effects: A Global Study. *J Am Med Inform Assoc*. **2018**; 25(3):275-288.
- **MR Boland**, P Parhi, P Gentine, NP Tatonetti. Climate Classification is an Important Factor in Assessing Quality-of-Care Across Hospitals. *Scientific Reports*. **2017**; 7:4948.
- L Li*, **MR Boland***, R Miotto*, NP Tatonetti, J Dudley. Replicating Cardiovascular Condition-Birth Month Associations. *Scientific Reports*. **2016** ; 6: 33166. *Equal-Contribution
- **MR Boland**, Z Shahn, D Madigan, G Hripcsak, NP Tatonetti. Birth Month Affects Lifetime Disease Risk: A Phenome-Wide Method. *J Am Med Inform Assoc*. **2015**; 22(5):1042-53.

Dataset Acknowledgments

Columbia University: Andrew Gelman, Pradipta Parhi, Fernanda Polubriaginof, Zachary Shahn, David Madigan, George Hripcsak, Pierre Gentine, Nicholas P Tatonetti

Mt Sinai: Li Li, Riccardo Miotto, Brian Kidd, Joel Dudley

Vanderbilt University: Robert Carroll, Josh Denny

University of Washington: Don Smith, Sean Mooney

Taipei Medical University: Usman Iqbal, Alex Nguyen, Martijn Schuemie, Jack Li

Ajou University School of Medicine: Seng Chan You, Rae Woong Park

OHDSI: Patrick Ryan

Co-Authors on This Work

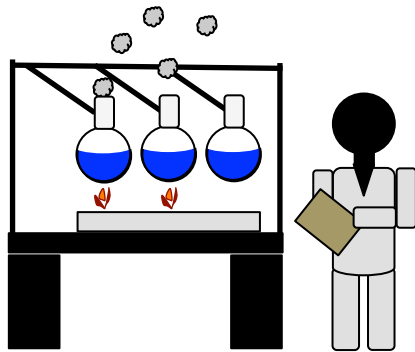

Luis H. John, MSc

Erasmus University Medical Center,
Rotterdam, The Netherlands



Peter R. Rijnbeek, PhD

Erasmus University Medical Center,
Rotterdam, The Netherlands



Mary Regina Boland, MA, MPhil, PhD
Assistant Professor of Informatics

Boland Lab

5 B 10.811	8 O 15.999	57 La 138.91	60 Nd 144.21
-------------------------	-------------------------	---------------------------	---------------------------

Perelman School of Medicine,
University of Pennsylvania



Aditya Kashyap
Masters Student
Data Science

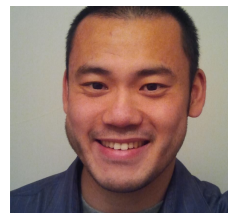

Ray Bai, PhD
Postdoctoral Scientist
(Joint with Dr. Yong Chen)



Caroline DeVoto
Summer Intern
Mathematics



Perelman
School of Medicine
UNIVERSITY of PENNSYLVANIA

Questions?

Mary Regina Boland, PhD

bolandm@upenn.edu

Twitter: [@MaryRBoland](https://twitter.com/MaryRBoland)

Boland Lab Website:

www.fertilityandhealthinformatics.org

www.med.upenn.edu/bolandlab