



Characterization

Patrick Ryan

With thanks to OHDSI US faculty Kristin Kostka



A caricature of the patient journey

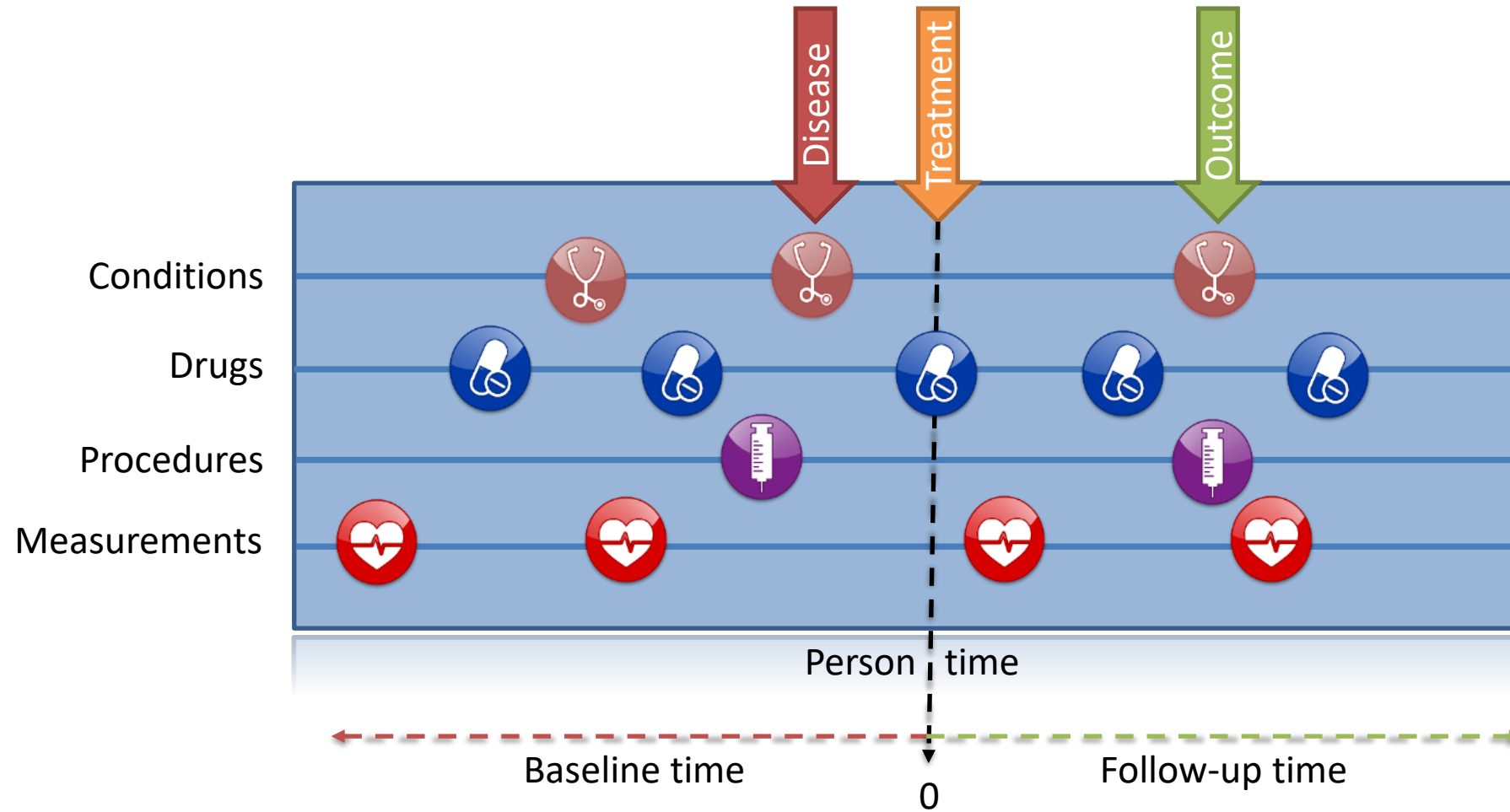



Each observational database is just an (incomplete) compilation of patient journeys

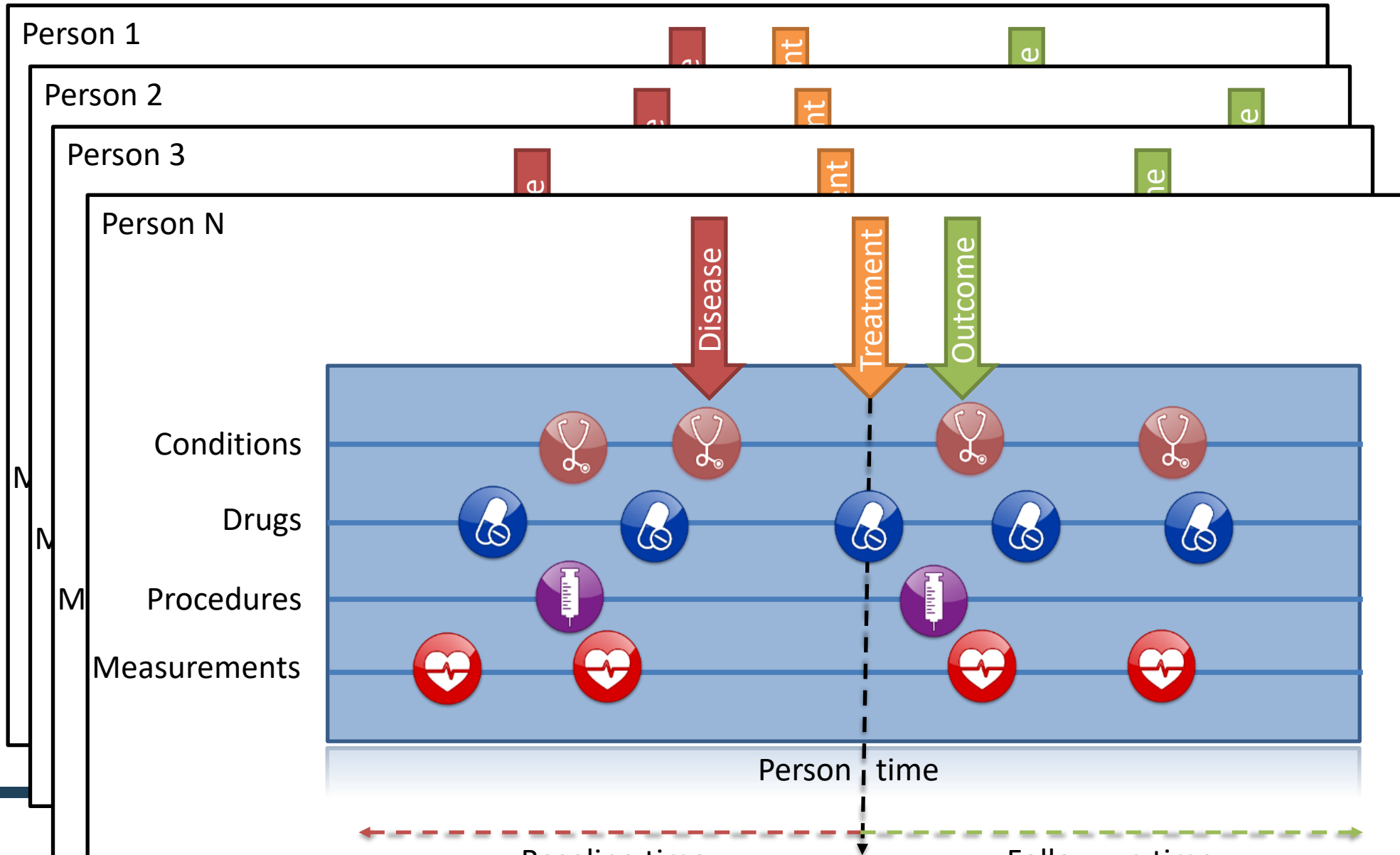



Complementary evidence to inform the patient journey

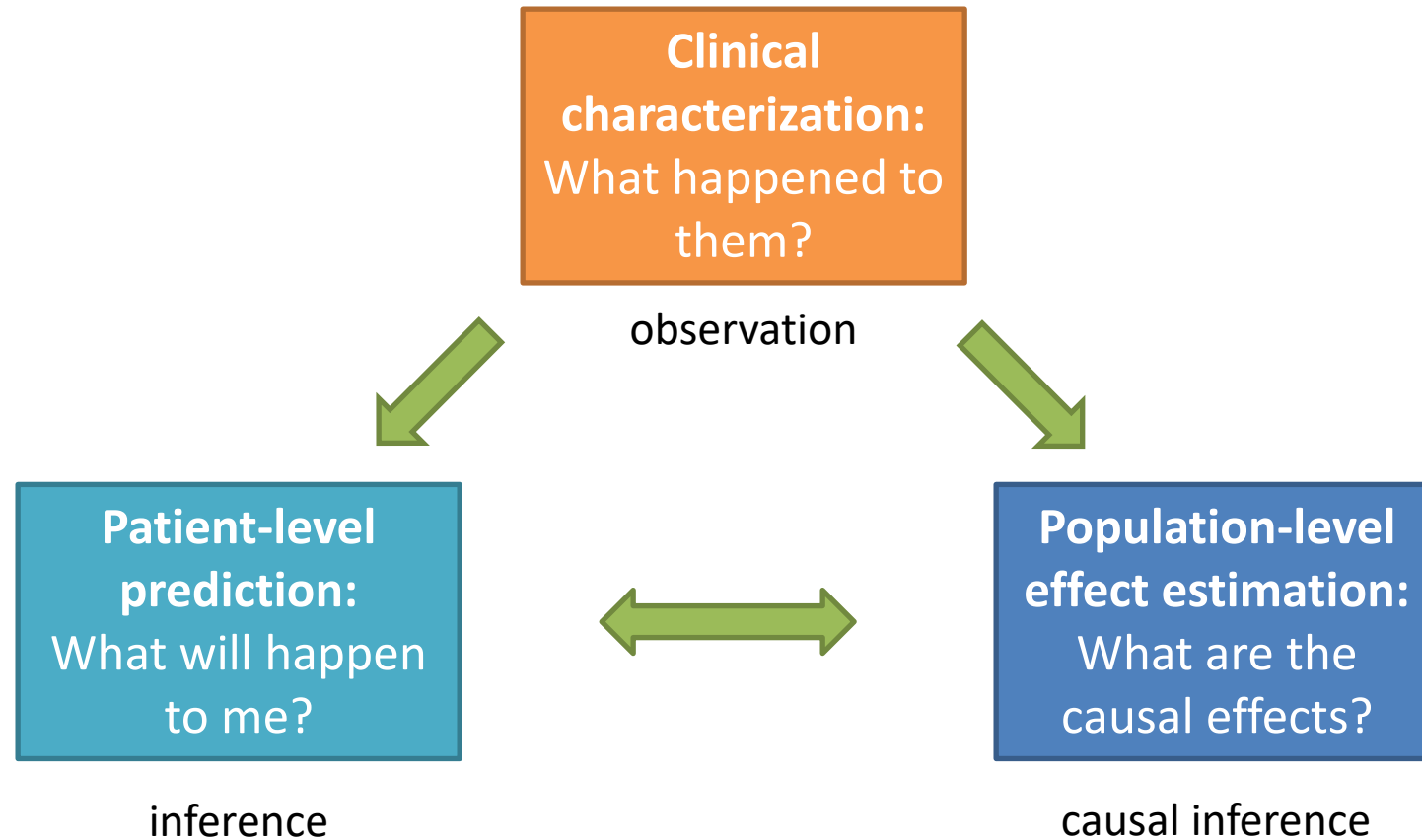



Questions asked across the patient journey

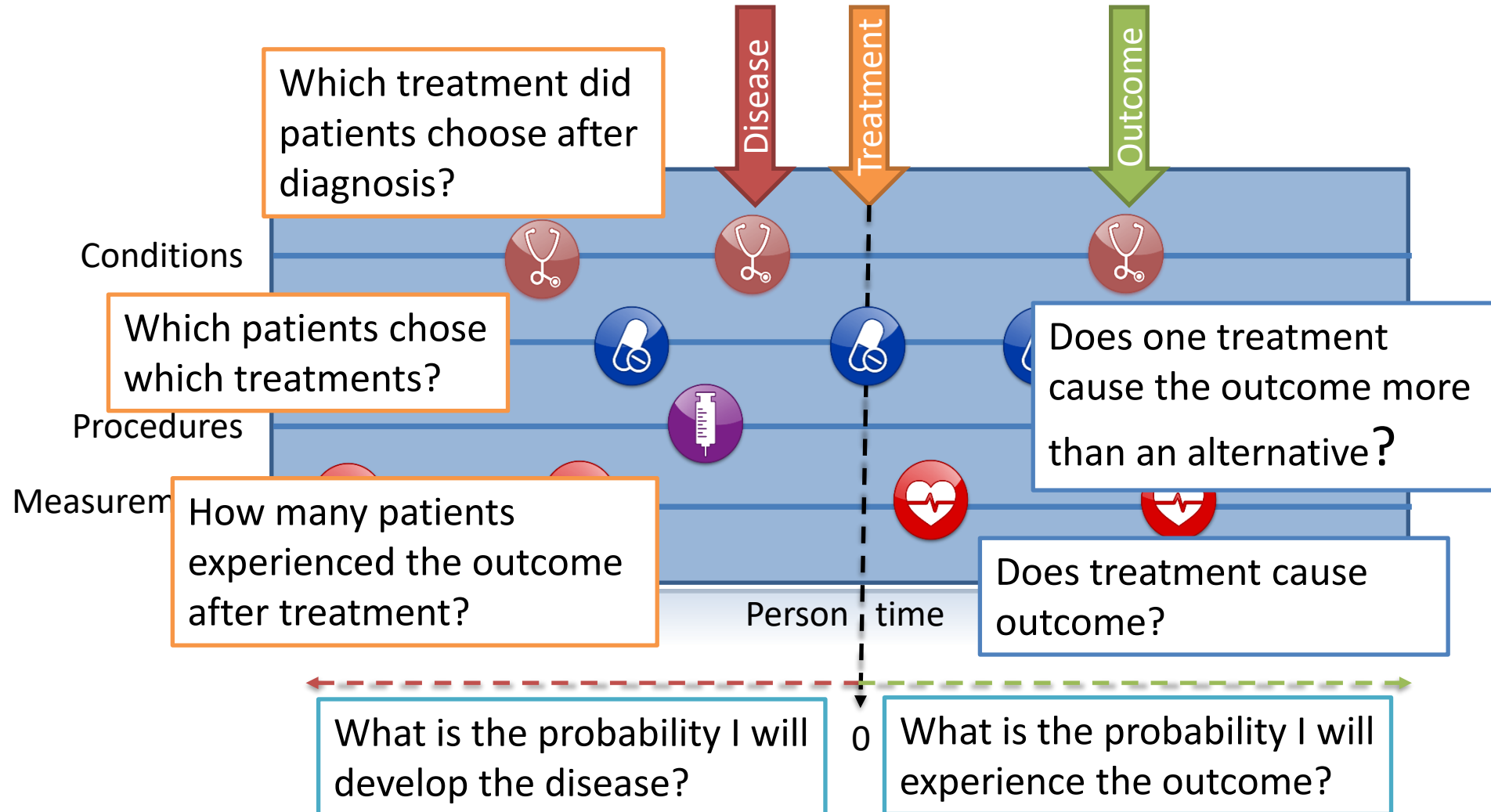



Incidence Analysis



Cohort Pathways

OHDSI in action: Clinical characterization



COLLOQUIUM
PAPER

Characterizing treatment pathways at scale using the OHDSI network

George Hripcsak^{a,b,c,1}, Patrick B. Ryan^{c,d}, Jon D. Duke^{c,e}, Nigam H. Shah^{c,f}, Rae Woong Park^{c,g}, Vojtech Huser^{c,h}, Marc A. Suchard^{c,i,j,k}, Martijn J. Schuemie^{c,d}, Frank J. DeFalco^{c,d}, Adler Perotte^{a,c}, Juan M. Banda^{c,f}, Christian G. Reich^{c,l}, Lisa M. Schilling^{c,m}, Michael E. Matheny^{c,n,o}, Daniella Meeker^{c,p,q}, Nicole Pratt^{c,r}, and David Madigan^{c,s}

^aDepartment of Biomedical Informatics, Columbia University Medical Center, New York, NY 10032; ^bMedical Informatics Services, NewYork-Presbyterian Hospital, New York, NY 10032; ^cObservational Health Data Sciences and Informatics, New York, NY 10032; ^dEpidemiology Analytics, Janssen Research and Development, Titusville, NJ 08560; ^eCenter for Biomedical Informatics, Regenstrief Institute, Indianapolis, IN 46205; ^fCenter for Biomedical Informatics Research, Stanford University, CA 94305; ^gDepartment of Biomedical Informatics, Ajou University School of Medicine, Suwon, South Korea, 443-380; ^hLister Hill National Center for Biomedical Communications (National Library of Medicine), National Institutes of Health, Bethesda, MD 20894; ⁱDepartment of Biomathematics, University of California, Los Angeles, CA 90095; ^jDepartment of Biostatistics, University of California, Los Angeles, CA 90095; ^kDepartment of Human Genetics, University of California, Los Angeles, CA 90095; ^lReal World Evidence Solutions, IMS Health, Burlington, MA 01809; ^mDepartment of Medicine, University of Colorado School of Medicine, Aurora, CO 80045; ⁿDepartment of Biomedical Informatics, Vanderbilt University Medical Center, Nashville, TN 37212; ^oGeriatric Research, Education and Clinical Center, VA Tennessee Valley Healthcare System, Nashville, TN 37212; ^pDepartment of Preventive Medicine, University of Southern California, Los Angeles, CA 90089; ^qDepartment of Pediatrics, University of Southern California, Los Angeles, CA 90089; ^rDivision of Health Sciences, University of South Australia, Adelaide, SA, Australia 5001; and ^sDepartment of Statistics, Columbia University, New York, NY 10027

Edited by Richard M. Shiffrin, Indiana University, Bloomington, IN, and approved April 5, 2016 (received for review June 14, 2015)

How are patients with major depressive disorder *ACTUALLY* treated?

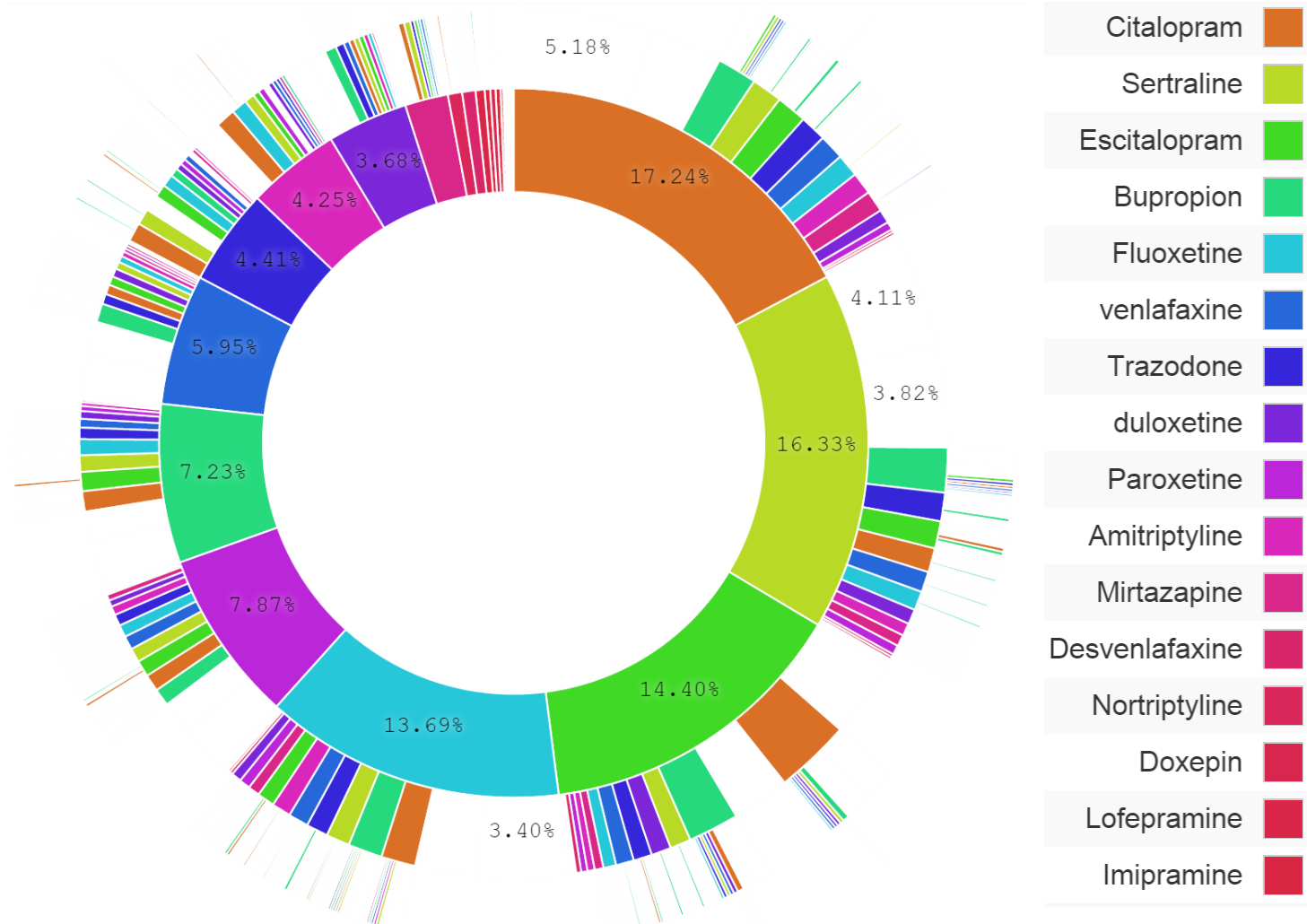

How are patients with major depressive disorder *ACTUALLY* treated?

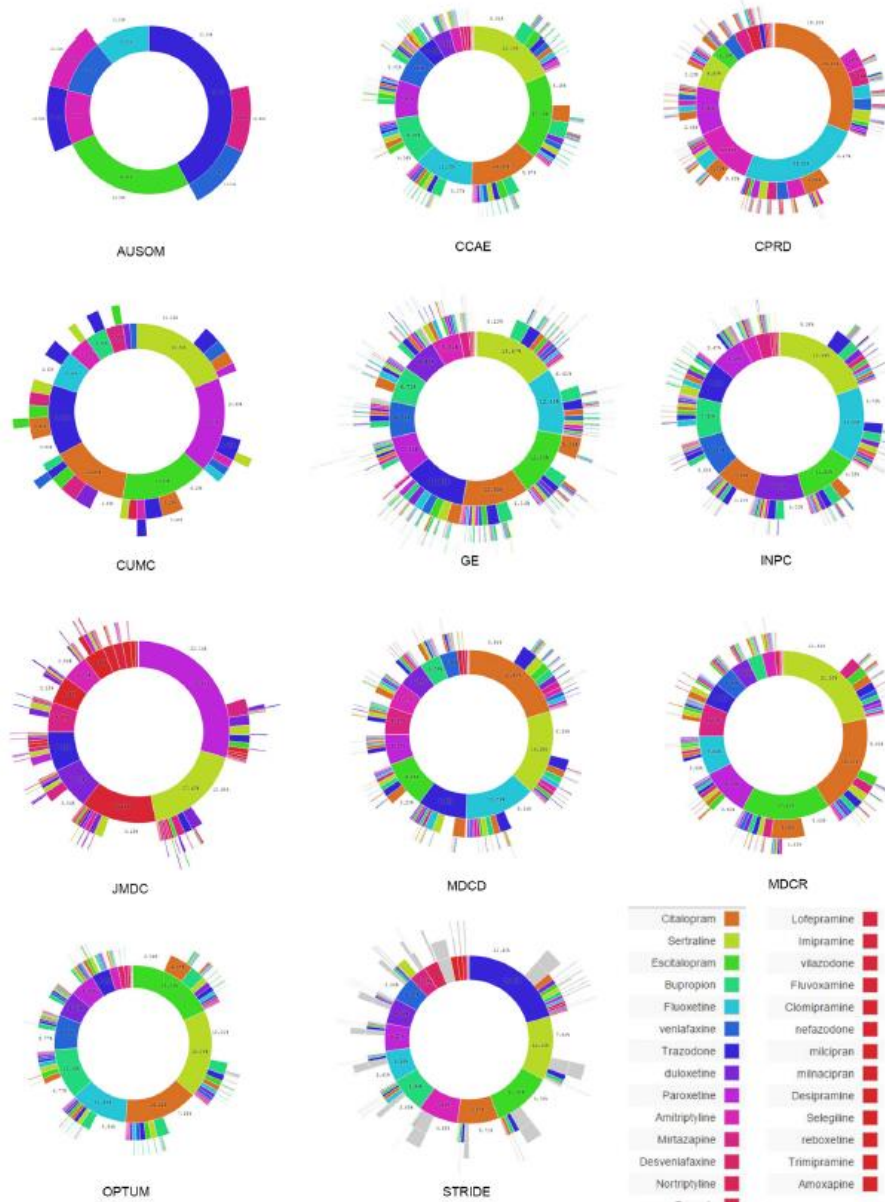

- Substantial variation in treatment practice across data sources, health systems, geographies, and over time
- Consistent heterogeneity in treatment choice as no source showed one preferred first-line treatment
- 11% of depressed patients followed a treatment pathway that was shared with no one else in any of the databases

Hripcsak et al, PNAS, 2016

What questions does this answer? What question does it prompt to ask?

Which treatment did patients choose after diagnosis?

Which patients chose which treatments?

How many patients experienced the outcome after treatment?

What is the probability I will experience the outcome?

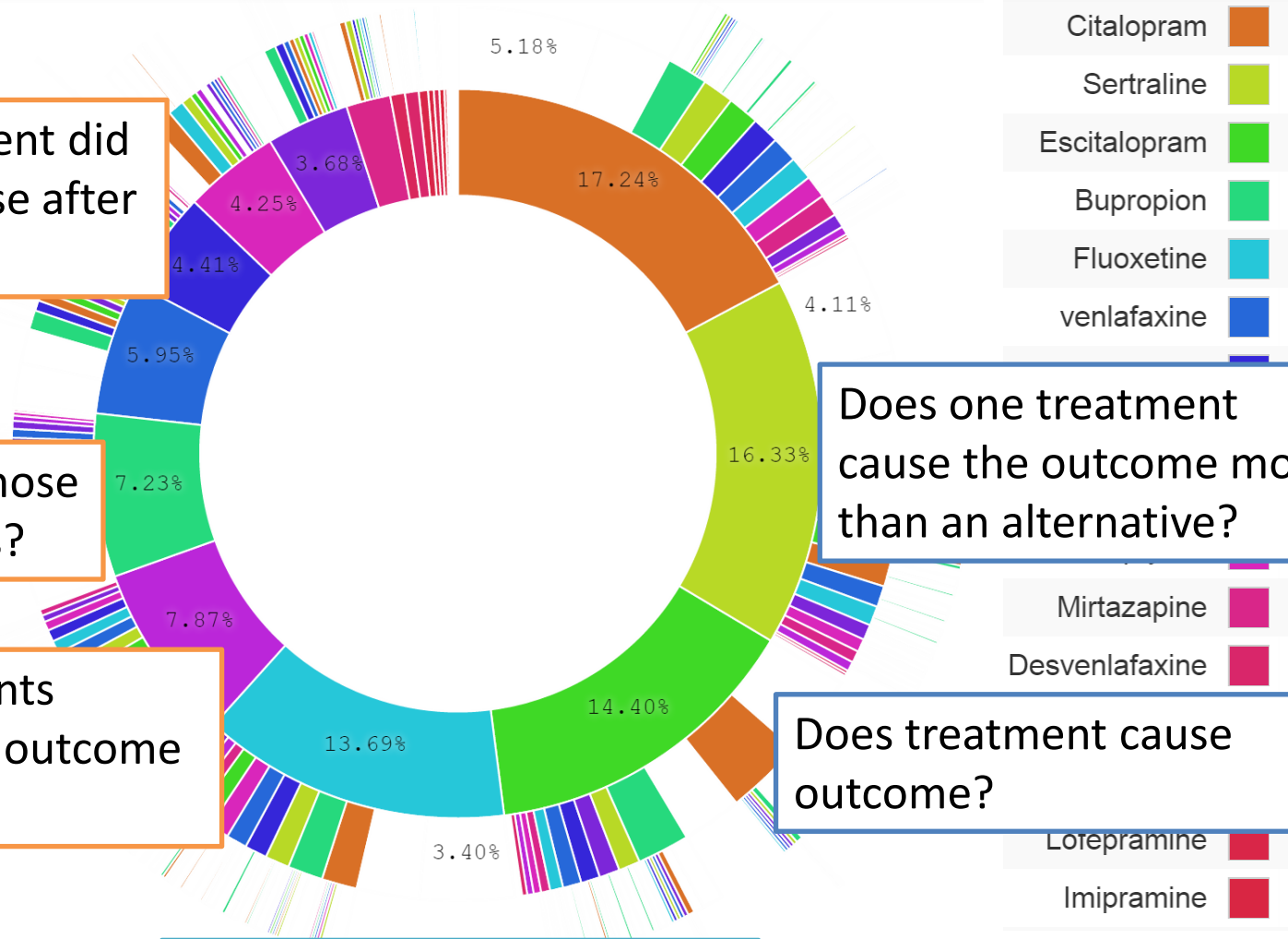

Does one treatment cause the outcome more than an alternative?

Does treatment cause outcome?



Demo #1: Incidence of myocardial infarction among new users of lisinopril in 'on treatment' time-at-risk



Let's play with ATLAS!



Tutorial infrastructure

- Atlas : <http://tutorial.ap-northeast-1.elasticbeanstalk.com>



Exercise: Incidence of angioedema among
new users of lisinopril in 'on treatment'
time-at-risk



Extra credit #1: Incidence of myocardial infarction among new users of lisinopril in 'on treatment' time-at-risk, within subpopulations of interest (age<18, women, Black)



“You’ll never walk alone on your OHDSI Journey.”

